RIES
Op. 30, 1
c–d

Pian

Trois Sonatines

doigtées
pour le

Piano=Forte avec Violon

à l'usage des Commençans
composées par

FERD: RIES.

Oeuv: 30 _ No. 1

13

No. 307. 308. 309.

VIENNE,

Pr: 1 f. 30 x.w.w. / 45 x.c.m.

chez Cappi et Diabelli,
am Graben No. 1133.

F. Blank

SONATINA I.

ALLEGRO.

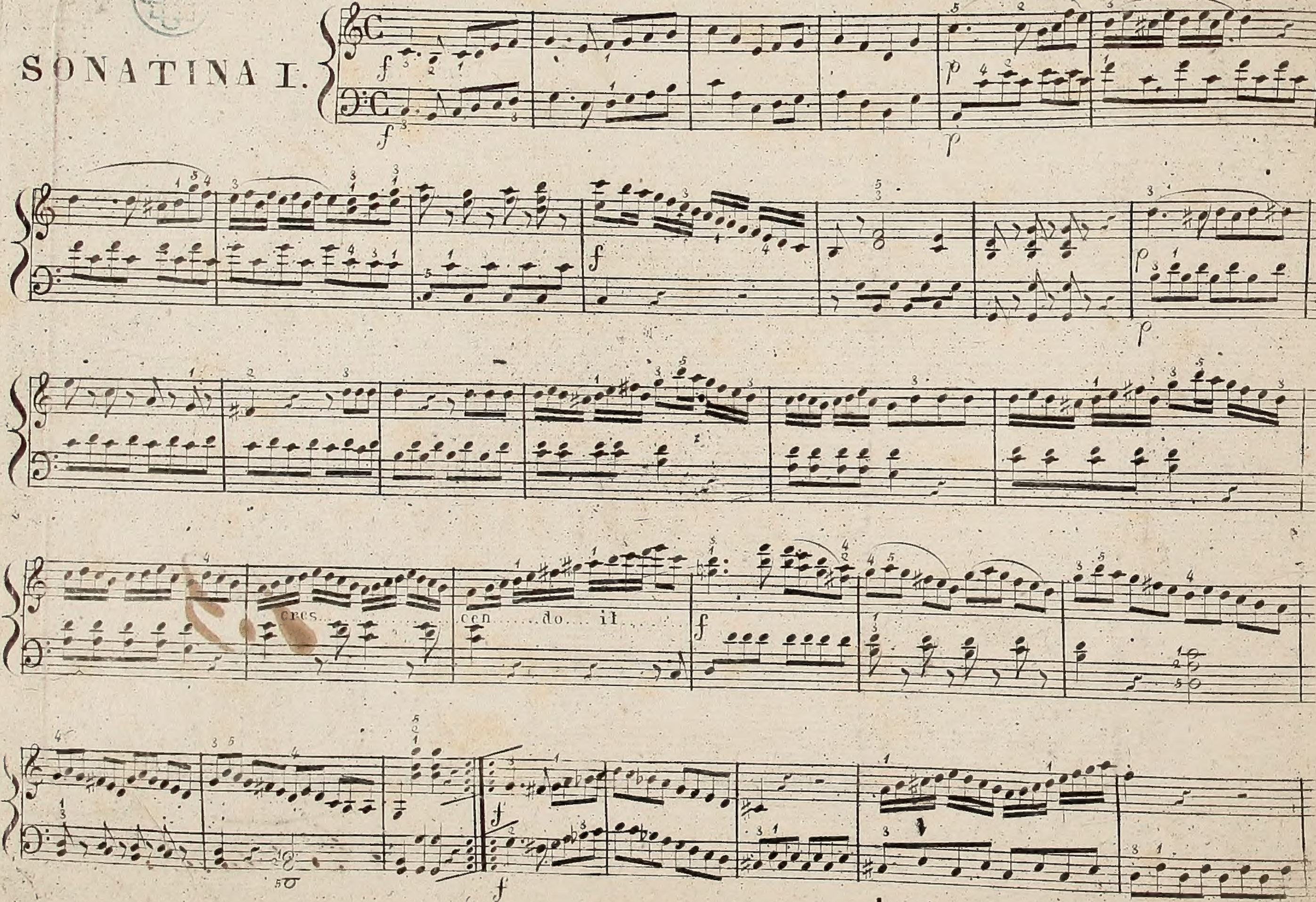

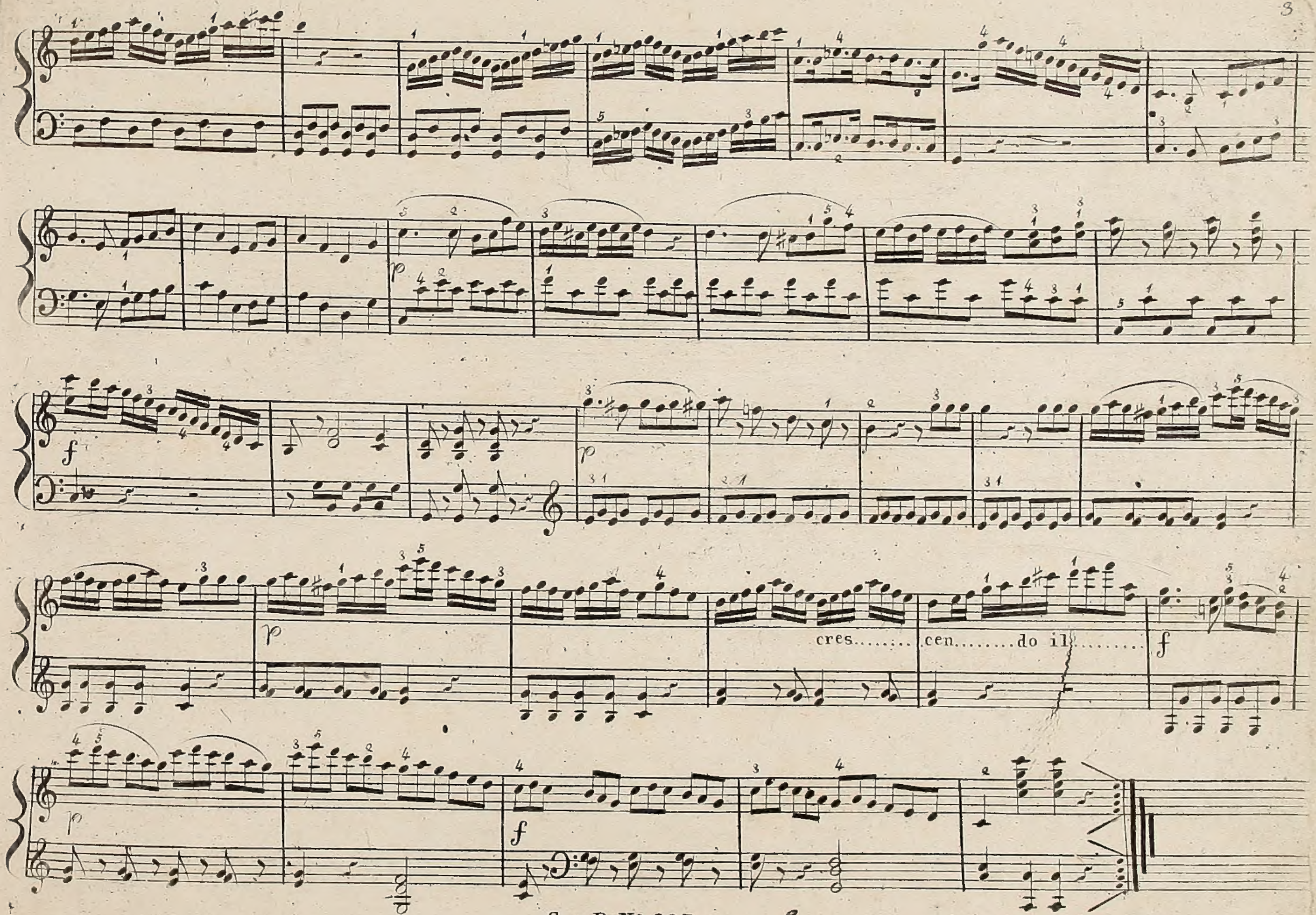
f
p
cres......... cen......... do il.........
f
p
f

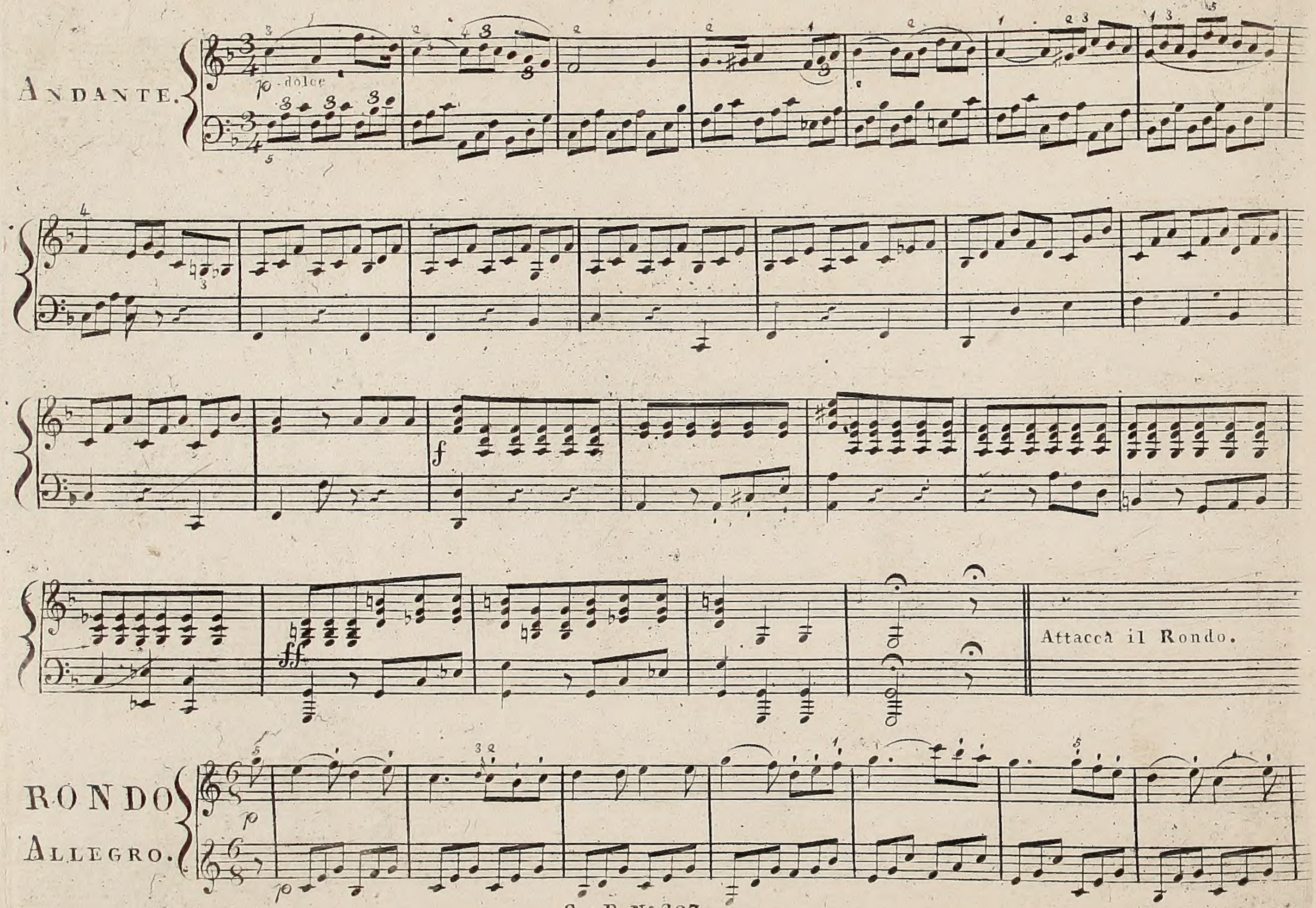
Andante.
p dolce
f
ff
Attacca il Rondo.
Rondo
Allegro.
p
p

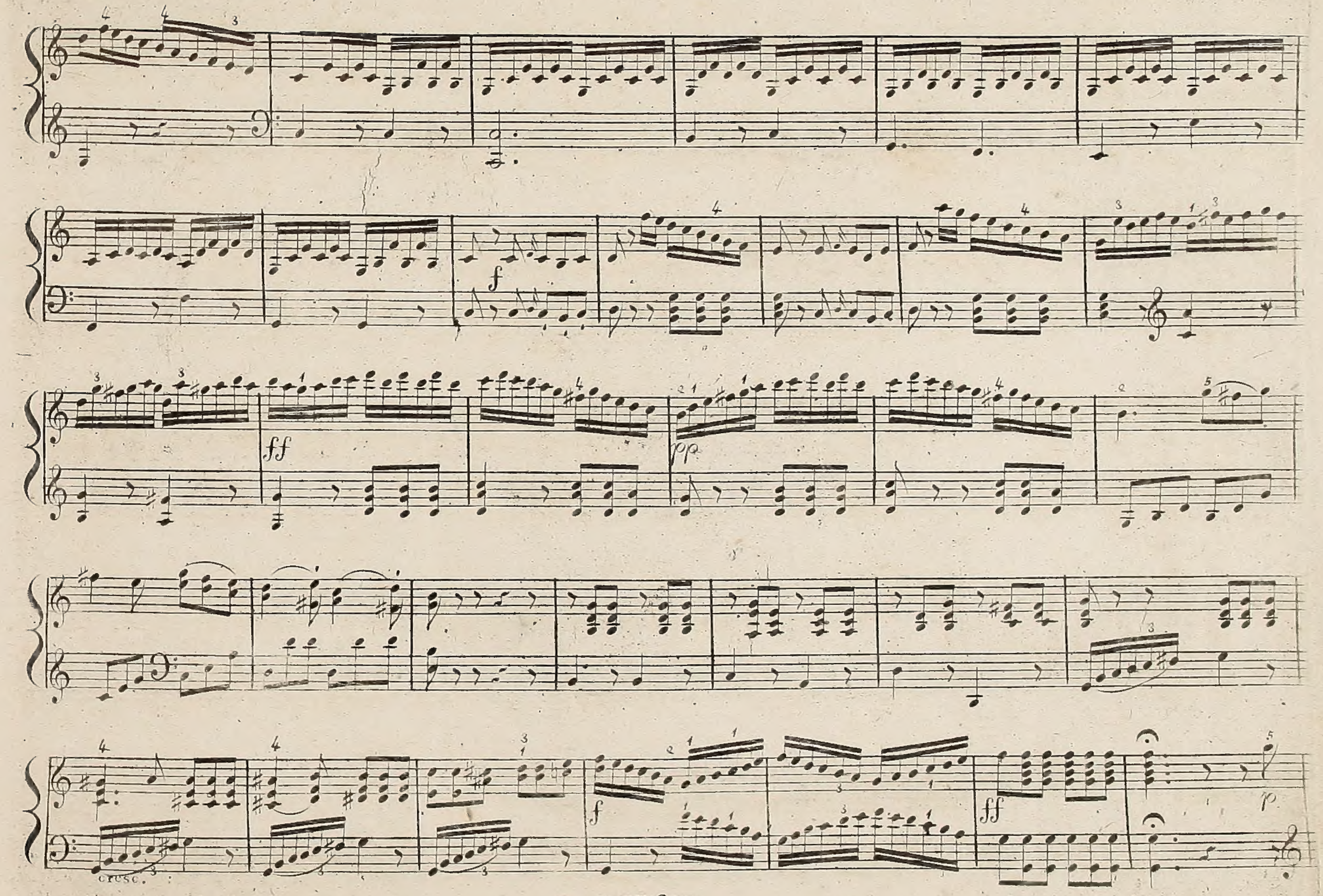
f
ff
pp
cresc.
f
ff
p

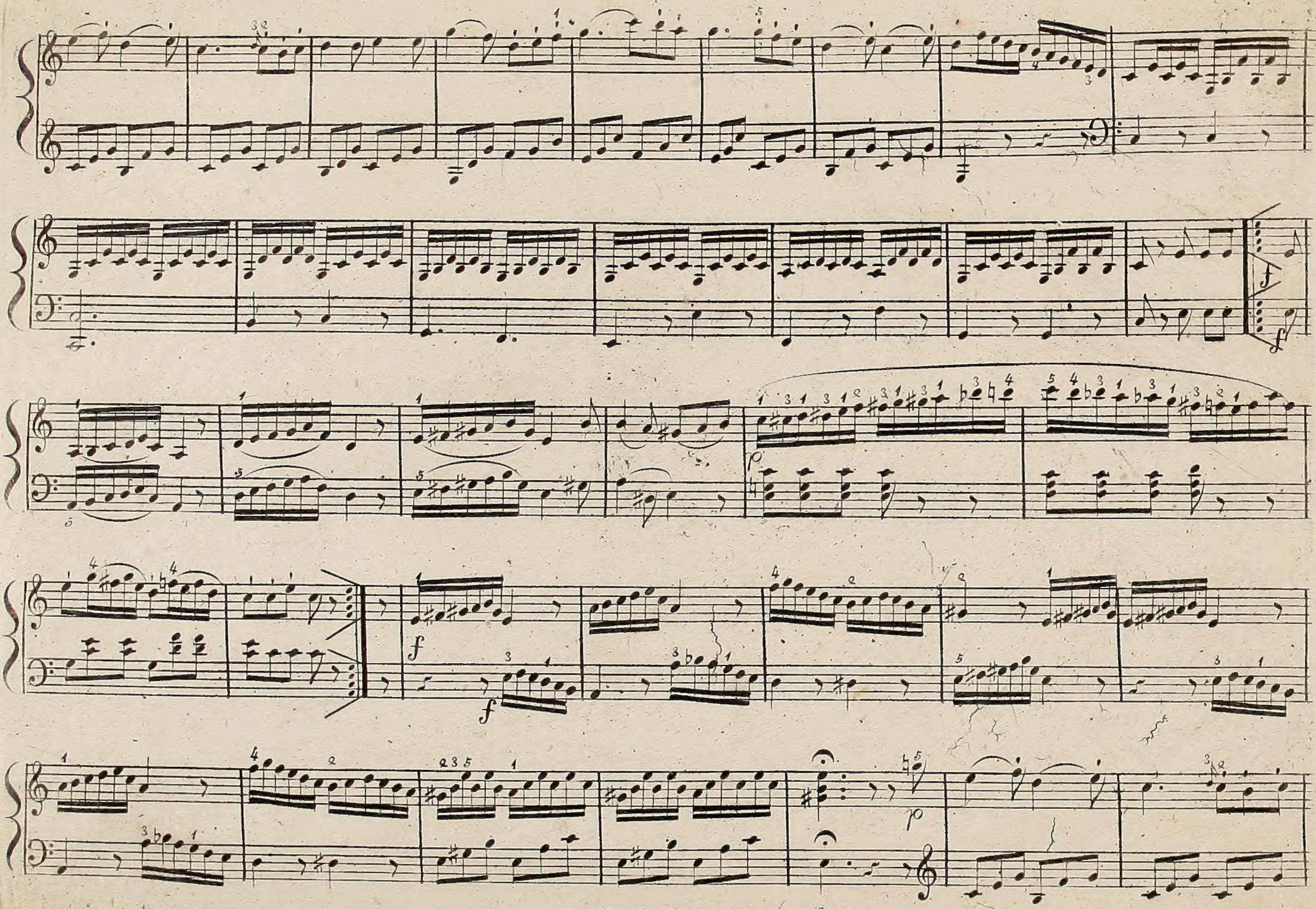

Violin

II Ries – Op 38 I

LUDWIG DAMBÖCK

SONATINA I.

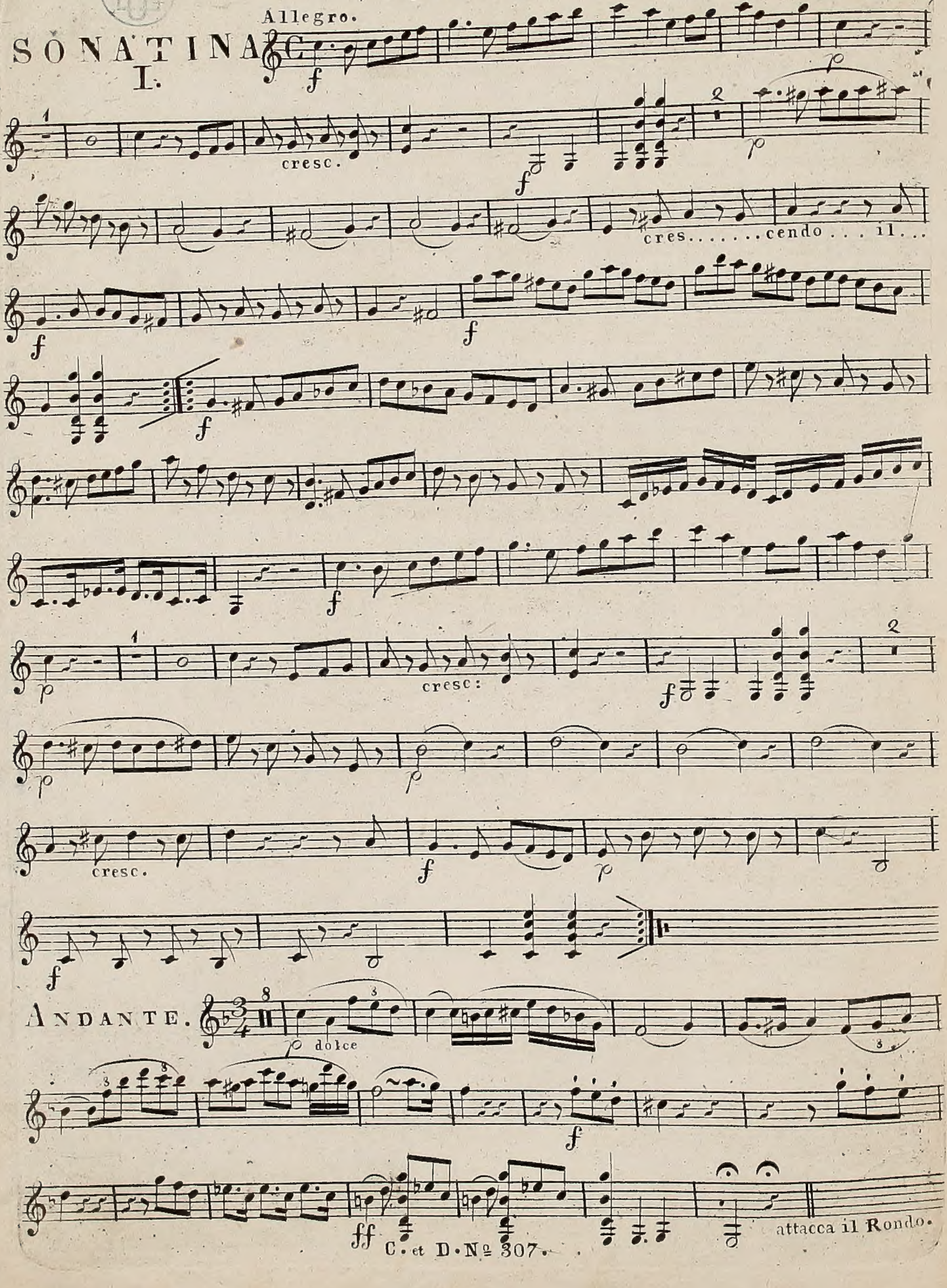
Allegro.
f
p
cresc.
f
p
cres.......cendo...il...
f
f
f
p
cresc:
f
p
p
cresc.
f
p
f
ANDANTE.
p dolce
f
ff
attacca il Rondo.

RONDO.
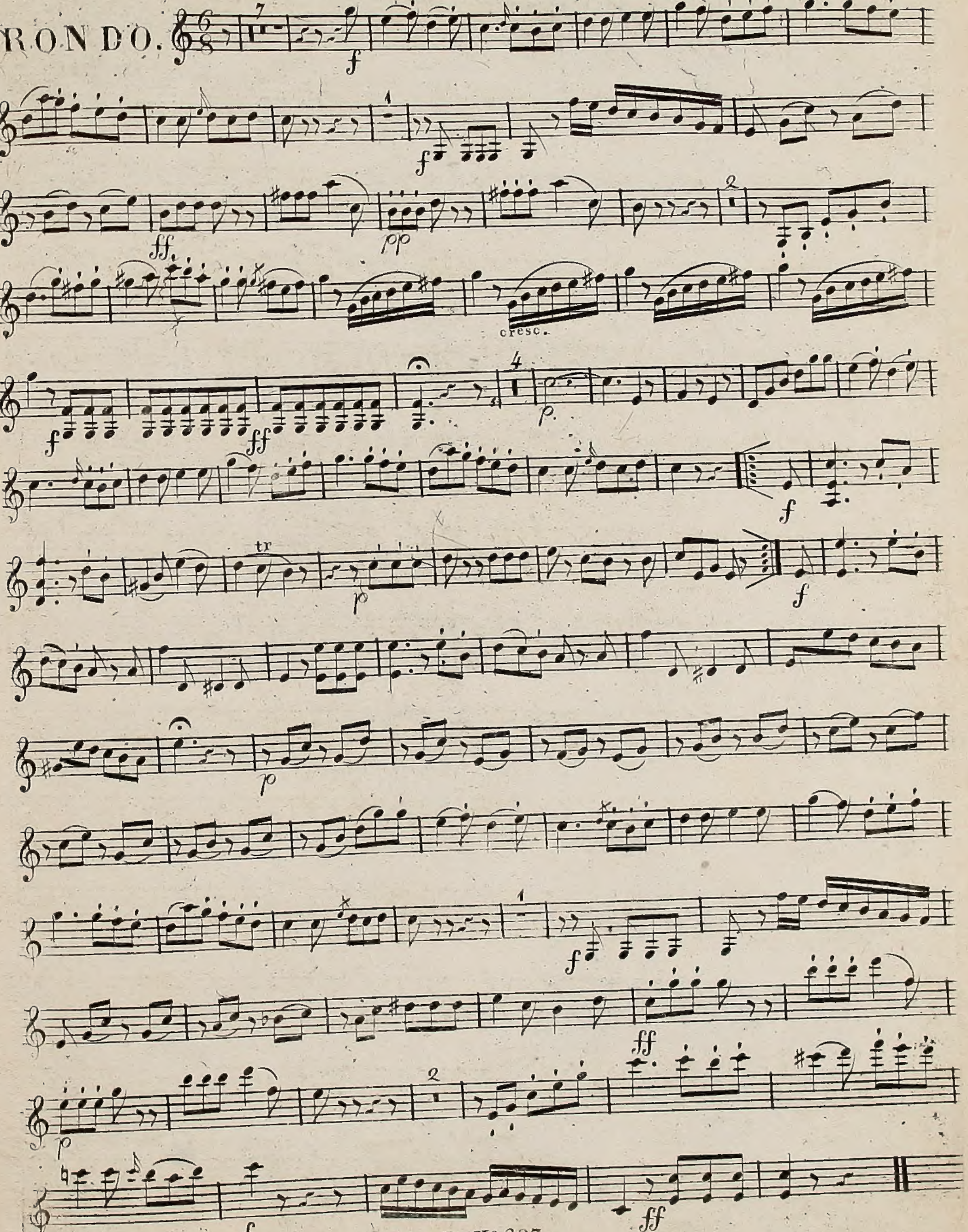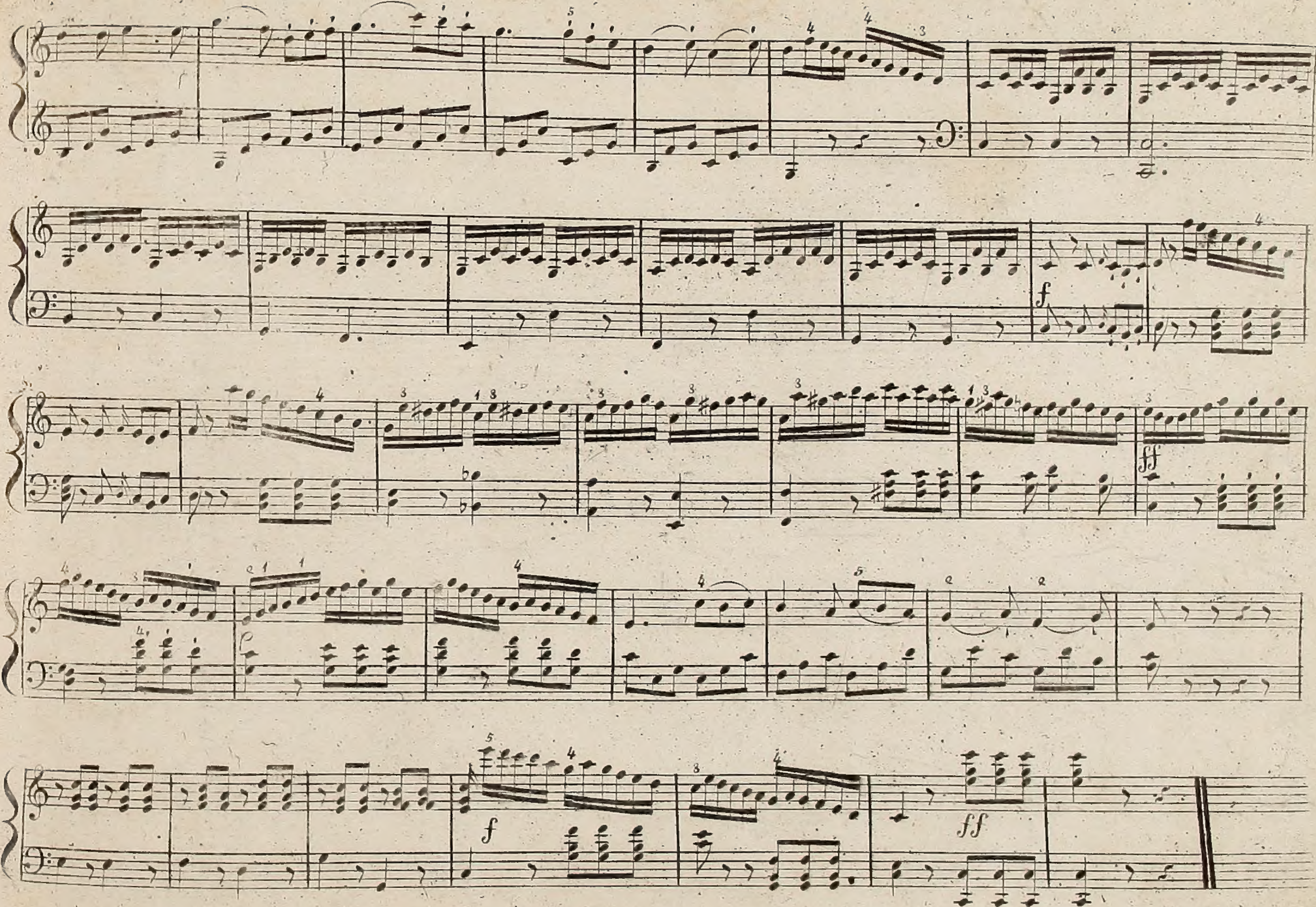
Allegro.